

Be part of the history...
Be part of the future...
Be part of the 125th season



PRICES
STILL
FROZEN
AT 2011
LEVELS

Ticket application, pricing & hospitality

ntfcdirect.co.uk | 01604 683777 | ticket office

Be part of the future

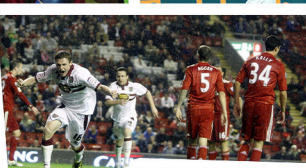
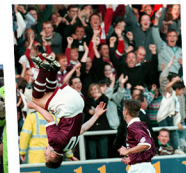
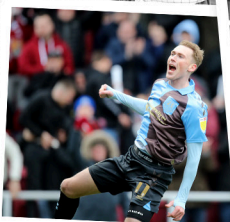
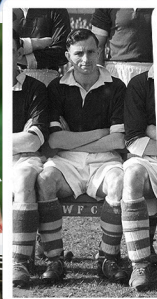
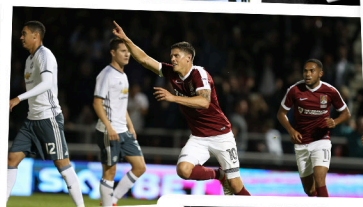

SEASON TICKET HOLDER YOUR BENEFITS



- ✓ Cup and away match ticket priority over non season ticket holders.
- ✓ Opportunity to purchase your seat for all home cup games*
*Subject to stand/area being open. An alternative seat will be offered for purchase where appropriate
- ✓ A concession on the price of matchday tickets applies for supporters aged over 65 but a season ticket discount applies for supporters aged over 60!
- ✓ Spread the cost & pay in instalments over 9 months - see full details on ntfc.co.uk
- ✓ Adult season ticket from just £249, whilst Under 7's go FREE!
- ✓ Exclusive offers for Northampton Town Women games at Sixfields
- ✓ Exclusive discounts to club events such as the End Of Season Dinner and Golf Day
- ✓ 10% off room hire for any occasion at Sixfields Stadium. (subject to availability)

125 Year Anniversary EVENTS

24 CHARITY & LEGENDS
FOOTBALL GAME
APRIL

1 END OF SEASON
DINNER
MAY

20 WEMBLEY REUNION
DINNER
MAY

17 OPEN DAY & POP UP
MUSEUM
JULY

4 125 ANNIVERSARY
DINNER
SEPTEMBER

2022/23 SEASON

DATES FOR YOUR DIARY*

JUNE The schedule for all league and cup games is released

31 Early bird deadline for purchasing a discounted season ticket & last day current seats are reserved for season ticket holders
MAY

30 The first match of the SkyBet EFL season kicks off!
JULY

IF YOU ARE A SEASON TICKET HOLDER RENEWING THE SAME SEAT ONLINE VIA NTFCDIRECT.CO.UK, PLEASE SELECT THE RESERVED SEAT HEADING

*Dates to be finalised

2022/23 SEASON



2022/23 SEASON TICKETS

SEASON TICKET DETAILS

PERSONAL DETAILS (*COMPULSORY FIELD)

Title*:	Name*:	
Address*:		
Date of Birth*:	Mobile*:	Home Phone*:

Email*:

SEAT DETAILS

Do you wish to keep the same seat for the 2022/23 season?

Yes

☐

No

☐

If no, or if you are a new season ticket holder, where would you like to sit? *Subject to availability

Stand*:	Row*:	Seat Number*:
---------	-------	---------------

TYPE OF SEASON TICKET

Adult	<input type="checkbox"/>	Senior (Over 60)	<input type="checkbox"/>	Young Person (Under 21)	<input type="checkbox"/>
Junior (Under 18)* #	<input type="checkbox"/>	Junior (Under 7)**	<input type="checkbox"/>	Junior (Under 12)** #	<input type="checkbox"/>
Disabled Adult/Senior	<input type="checkbox"/>	# Disabled (Under 18)	<input type="checkbox"/>	Disabled Carer	<input type="checkbox"/>

To allow us to fully understand your matchday requirements & to see what support we can offer, please note if you require (either a new purchase or a renewal) of a) a disabled season ticket or b) a disabled & carer season ticket, please email wendy.lambell@ntfc.co.uk so that when you collect your season ticket, we can discuss your particular requirements & to see what we can do to help your match day experience.

* If applying for any type of concession ticket proof of age/status must accompany your application

If applying for a disabled ticket proof of disability must accompany your application. For full t&cs and definitions please see ntfc.co.uk

** Season tickets for under 7's and under 12's must be purchased with an adult or senior season ticket.

- Season ticket holders seats will be held in reservation until 23:59 on the 31st May 2022.
- The age of applicants on 1st August 2022 will determine discount qualification for season ticket(s).
- The club reserve the right to charge a fee for upgrading tickets.
- The club reserve the right to move your season ticket to another seat, row or stand for nominated matches, as directed by the police, for television requirements, to comply with social distancing or for any other reason.
- The club reserve the right to amend the date, time and venue of any publicised fixture for any reason without prior notification.
- By applying for a season ticket you are indicating that you have read, understood, accept and agree to abide by the ground rules and regulations, copy available on request and on ntfc.co.uk.
- Entry into the stadium constitutes acceptance of these regulations, which includes a warning that persistent standing in the seated areas whilst play is in progress is strictly forbidden and may result in ejection.
- Concessions have a duty to inform the club if circumstances change, and upgrade remaining tickets.
- The club cannot, under any circumstances, accept any responsibility whatsoever for season ticket cards lost, damaged or stolen and an administration fee may be charged to replace the card.
- In the event that a season ticket holder sustains a ban from the ground, no refund will be given.
- Season ticket refunds are entirely at the discretion of the club and may be subject to a cancellation fee.
- Season Ticket cards must be available for inspection at any time.
- Season Tickets may not be resold or lent for value by Season Ticket holders under any circumstances.
- Proof of qualification for concession must be carried at all times. Failure to provide proof may result in sanctions being imposed which may include, but are not limited to, ejection and banning from the stadium without refund.
- Entry in to any game is not guaranteed and should the club be advised or instructed to play any game behind closed doors for any reason, any pro rata refund or credit is entirely at the club's discretion.
- If capacity is limited for any reason, the club will determine priority order of attendance but season ticket holders will have priority over non season ticket holders.
- In the event that matches are played with reduced capacity or behind closed doors, the club will make matches available for season ticket holders to watch via iFollow, subject to EFL confirmation.
- Pre-season friendlies, play off matches and cup games are NOT included in a season ticket.
- **FAIR USAGE POLICY** - For any ticket that is issued without charge, i.e under 7s or carer, and is not used for 5 consecutive games, the club reserve the right to suspend or withdraw the ticket without notice.

FILL OUT THE FORM, CALL OR BOOK ONLINE

Season ticket hotline: 01604 683777

Buy online via www.ntfcdirect.co.uk

Finance option: Spread the cost & pay in instalments over 9 months - see full details on ntfc.co.uk



AWAY BOOKING FORM (PLEASE COMPLETE IF REQUIRED)

I authorise Northampton Town Football Club to charge my debit/credit card as below for every ALL TICKET away match during the 2022/23 season. I understand that an additional charge of £1.00 per ticket will be added to each transaction.

PLEASE INITIAL APPROPRIATE BOX(ES)*

All League Games

☒

*All Away Cup Fixtures

☐

Away Play Offs (Semi Final Only)

☐

PREFERRED TICKETS (IF OPTION IS AVAILABLE)

Seated

☐

Terrace

☐

Signature:

Please note this scheme applies to all games in all competitions selected above. It is your responsibility to keep your card payment details up to date. If your card expires or payment cannot be made for any reason then your ticket will not be processed. We will not enter into correspondence about this.

Phone Number:

Email Address:

PAYMENT OPTIONS

Please also complete card details for any away match booking forms.

Finance is subject to approval.

Cash

☐

Cheque (Payable to NTFC)

☐

Debit Card

☐

Credit Card

☐

Finance

☐

Card Number:

Valid From:

/

Expiry Date:

/

Issue No.

Security No.

Name of Cardholder:

Date:

OFFICE USE ONLY - Season Ticket Card Number:

We reserve the right to charge a fee for issuing a replacement season ticket card. *All major credit cards are accepted (except American Express).

NTFC are working to ensure we and our Processors are GDPR compliant, therefore by buying a season ticket, or a match ticket, or attending any event at the Sixfields Stadium, you agree to the GDPR terms & conditions which are available at ntfc.co.uk/club/GDPR

I agree!

☐

PAY BY INSTALMENTS - SEE FULL DETAILS ON NTFC.CO.UK

GIVE US A CALL OR BOOK ONLINE TODAY

Season ticket hotline: 01604 683777

Buy online via www.ntfcdirect.co.uk

Finance option: Spread the cost & pay in instalments over 9 months - see full details on ntfc.co.uk



2022/23 PRICES

BOOK EARLY TO RECEIVE SOME AMAZING DISCOUNTS

WEST STAND	BY 31/05/22	FROM 01/06/22
Adult	£380.00	£430.00
Senior	£280.00	£320.00
Under 21s	£200.00	£240.00
Under 18s	£100.00	£130.00
Under 12s	£50.00	£70.00
Under 7s	FREE	FREE

LCS DAVE BOWEN STAND	BY 31/05/22	FROM 01/06/22
Adult	£249.00	£370.00
Senior	£249.00	£270.00
Under 21s	£150.00	£200.00
Under 18s	£100.00	£130.00
Under 12s	£50.00	£70.00
Under 7s	FREE	FREE

EAST STAND	BY 31/05/22	FROM 01/06/22
Adult	£380.00	£430.00
Senior	£280.00	£320.00
Under 21s	£200.00	£240.00
Under 18s	£100.00	£130.00
Under 12s	£50.00	£70.00
Under 7s	FREE	FREE

DISABLED & CARER	BY 31/05/22	FROM 01/06/22
Disabled Adult	£150.00	£170.00
Disabled Under 18s	£80.00	£90.00
Carer	FREE	FREE

GRAVEL CAR PARK

Rather than pay per game to park in 2022/23, you can pay a one off charge of £60 and receive a seasonal car park permit to gain admission to the gravel car park at every home game in the 2022/23 season.

This includes league, cup and friendly games so if you regularly park this offers a considerable saving. The pass belongs to the person and not the vehicle so don't worry if you are planning to change your car!

Please note, this is subject to availability at all times and where possible, an alternative may be offered.

NEW PERMITS MUST BE BOOKED BY PHONE, PLEASE CALL **01604 683777**. FOR DISABLED PARKING SPACES ENQUIRIES, PLEASE EMAIL **WENDY.LAMBELL@NTFC.CO.UK**.



PREMIUM MATCHDAY

HOSPITALITY

Upgrade your ticket for any match



SEASONAL HOSPITALITY AND MATCH SPONSORSHIP CLIENTS WILL BE GIVEN PRIORITY FOR FRIENDLIES, CUP AND PLAY OFF FIXTURES AT ADDITIONAL COST.

For match sponsorship package details and prices, please email commercial@ntfc.co.uk

£5 off
for
season
ticket
holders*



ALL
THINGS
BUSINESS
THE ALL THINGS BUSINESS
1897 LOUNGE

- ✓ Seats in West Stand executive area
- ✓ 3-course meal
- ✓ Pre-match stadium tour including changing room**
- ✓ Pre-match talk from current player or club legend
- ✓ Programme & team sheet
- ✓ On site parking (ratio one car park space to 4 guests)
- ✓ Hostess table service & cash bar
- ✓ Man of the Match presentation
- ✓ Room host with pre-match quiz & games



LMR Building Supplies
THE LMR
COBBLERS' LOUNGE

A members **ONLY** lounge to use pre match, half time and post match.

- ✓ Seats in West Stand
- ✓ Tea, coffee & biscuits at half time
- ✓ Programme & team sheet
- ✓ Cash bar
- ✓ Room host

WE OFFER BOTH SEASONAL & MATCH BY MATCH PACKAGES IN THE ALL THINGS BUSINESS 1897 LOUNGE
CONTACT [COMMERCIAL@NTFC.CO.UK](mailto:commercial@ntfc.co.uk) OR CALL 01604 683 734/5 TO BOOK OR FOR MORE INFORMATION.

MATCH BY MATCH HOSPITALITY IS NOW AVAILABLE (SUBJECT TO AVAILABILITY). TO BOOK, PLEASE CALL OLLIE LLOYD ON 01604 683734 OR EMAIL [COMMERCIAL@NTFC.CO.UK](mailto:commercial@ntfc.co.uk)

*If you remain in your own seat
** subject to EFL regulations

SEASON TICKET HOTLINE
01604 683777

BUY ONLINE VIA
WWW.NTFCDIRECT.CO.UK

FINANCE DETAILS AVAILABLE VIA NTFC.CO.UK

COMMERCIAL ENQUIRIES
01604 683735/4
COMMERCIAL@NTFC.CO.UK

COMMUNITY ENQUIRIES
COMMUNITY@NTFC.CO.UK



TICKET OFFICE: 01604 683777 | TICKETS@NTFC.CO.UK

www.ntfc.co.uk | Online Tickets: www.ntfcdirect.co.uk

Northampton Town Football Club, Sixfields Stadium, Northampton, NN5 5QA